CASAMANCE

Yanama

Fabrics CASAMANCE

Collection	VALVIDIA
Reference	33050133
Colors	Ecru
Composition	78 % pes ; 22 % co
Useful width	145 cm / 57 Inches
Match	Free match
Martindale	35000
Martindale	Medium use upholstery : Between 20 000 and 40 000 cycles (Martindale) and between 15,000 and 30,000 double rubs (Wyzenbeek)
Wyzenbeek	75000
Pattern direction	Non-railroaded
Weight in g/m²	558
Use	
Care	
Country of origin	India
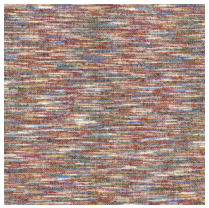
3 variations