CASAMANCE

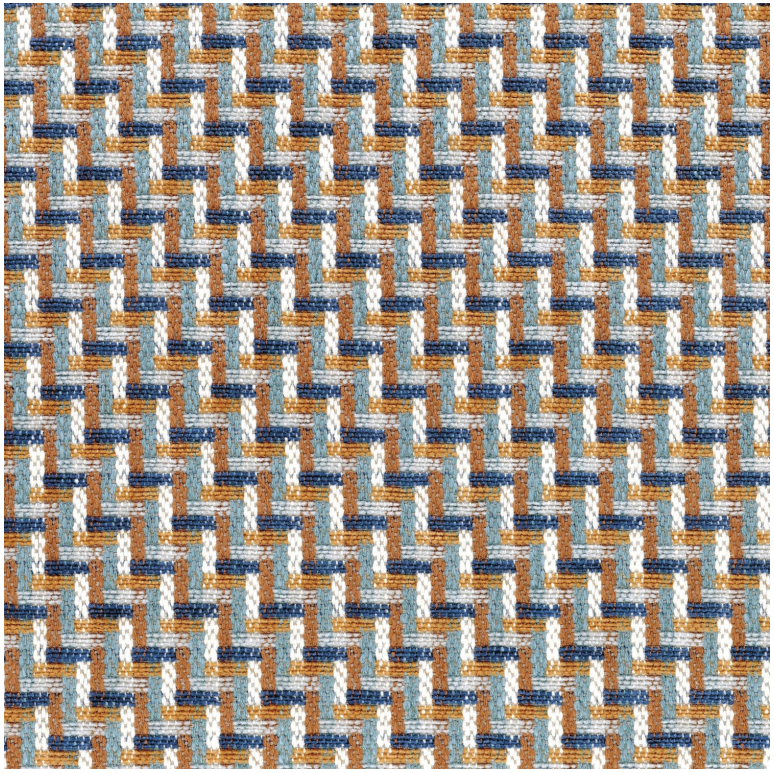

# Melange

Fabrics CASAMANCE

| | |
|---|---|
| *Collection* | POINT DE VUE |
| *Reference* | 45690323 |
| *Composition* | 44 % vi ; 26 % co ; 16 % pes ; 14 % li |
| *Useful width* | 143 cm / 56 Inches |
| *Match* | Straight match |
| *Martindale* | 37000 |
| *Martindale* | Medium duty upholstery : Between 20 000 and 40 000 cycles (Martindale) and between 15,000 and 30,000 double rubs (Wyzenbeek) |
| *Wyzenbeek* | 50000 |
| *Pattern direction* | Non-railroaded |
| *Weight in g/m²* | 630 |
| *Use* | |
| *Care* | |
| *Country of origin* | Italy |
| *Horizontal repeat* | 3 cm / 1 Inches |
| *Vertical repeat* | 3 cm / 1 Inches |

## 4 variations

