CAMENGO
EDITEUR

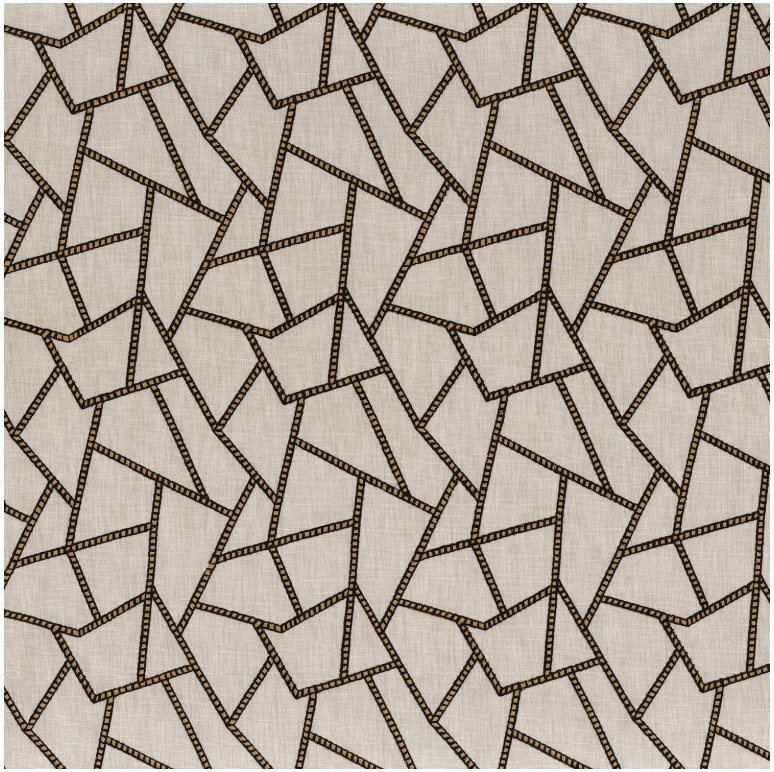

Anoki

Tissus CAMENGO

Collection	TOTEM
Référence	42930451
Composition	71 % pes ; 29 % co - polyester embroidery
Laize utile	132 cm / 52 Inches
Rétrécissement	<2%
Raccord	Raccord droit
Sens	De large
Poids g/m²	350
Usage	
Entretien	30 P
Pays d'origine	Inde
Rapport Horizontal	17 cm / 7 Inches
Rapport Vertical	24 cm / 9 Inches
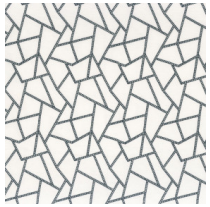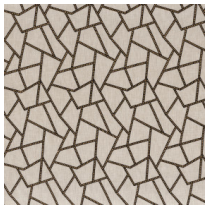
4 déclinaisons